

AREA 9 - Linear Park

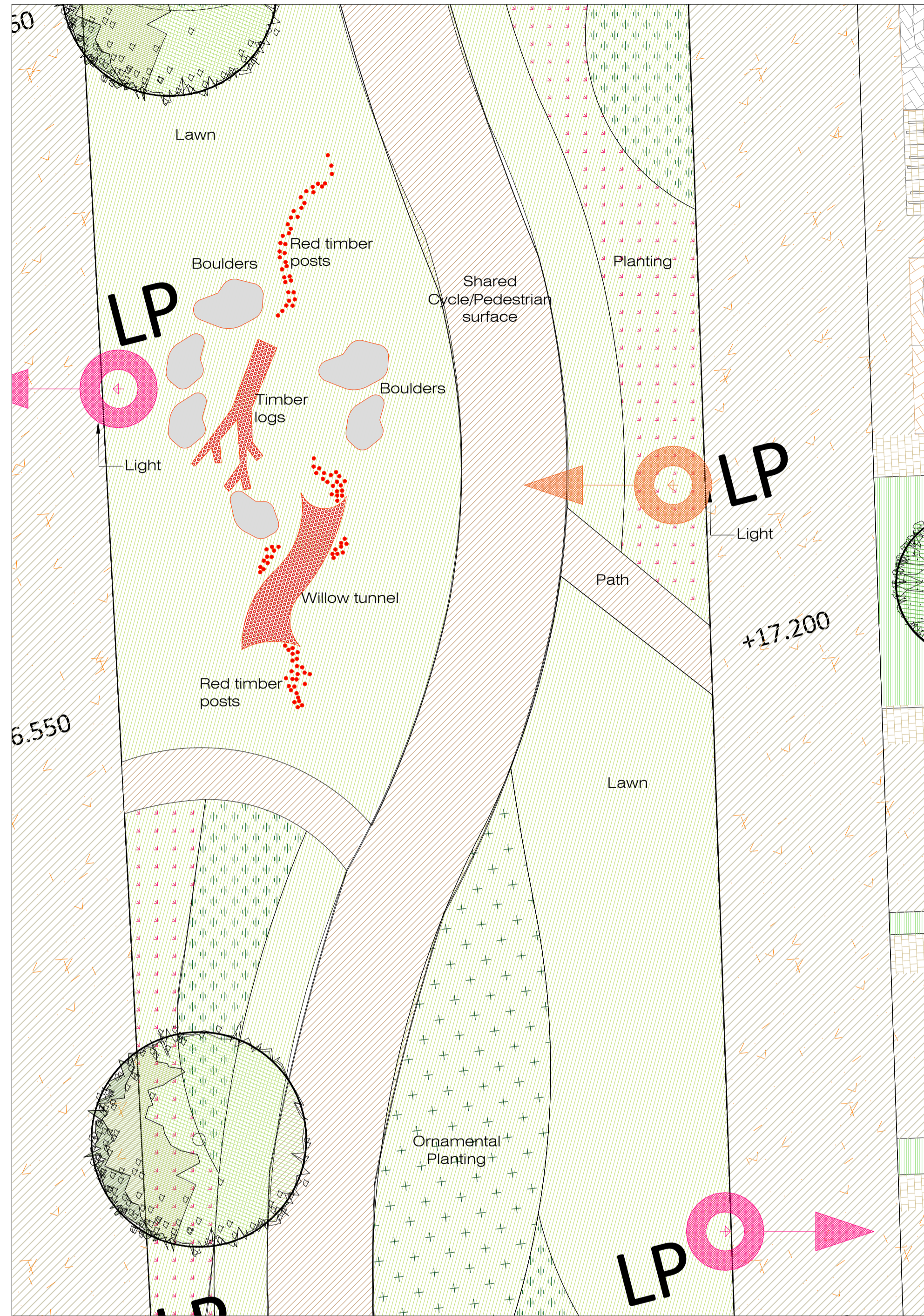

Plan Scale 1:100

- Informal Play Area
- Product: Boulders
- Product: Timber logs
- Product: Red timber posts
- Product: Willow tunnel

Reference images



Timber Posts



Seating in Parkland setting



Play Tunnel in Willow



Red Timber Posts



Play Logs

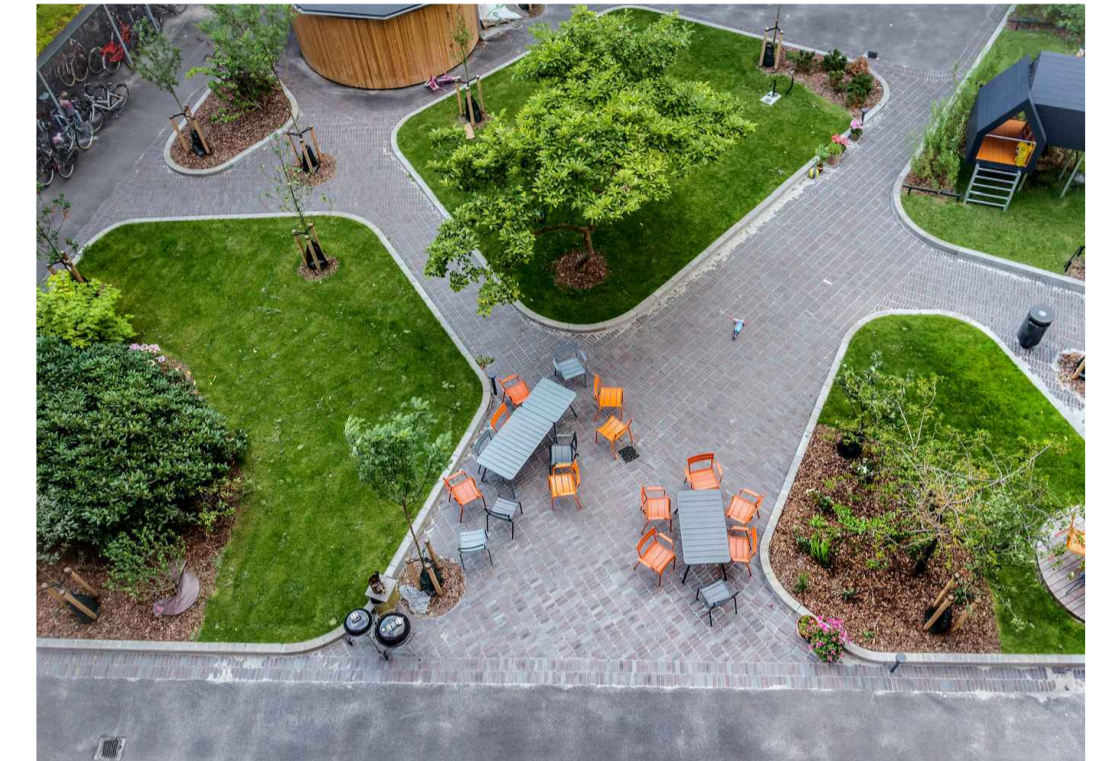

Pedestrian Movement through Park

AREA 10 - Pocket Park to Block A

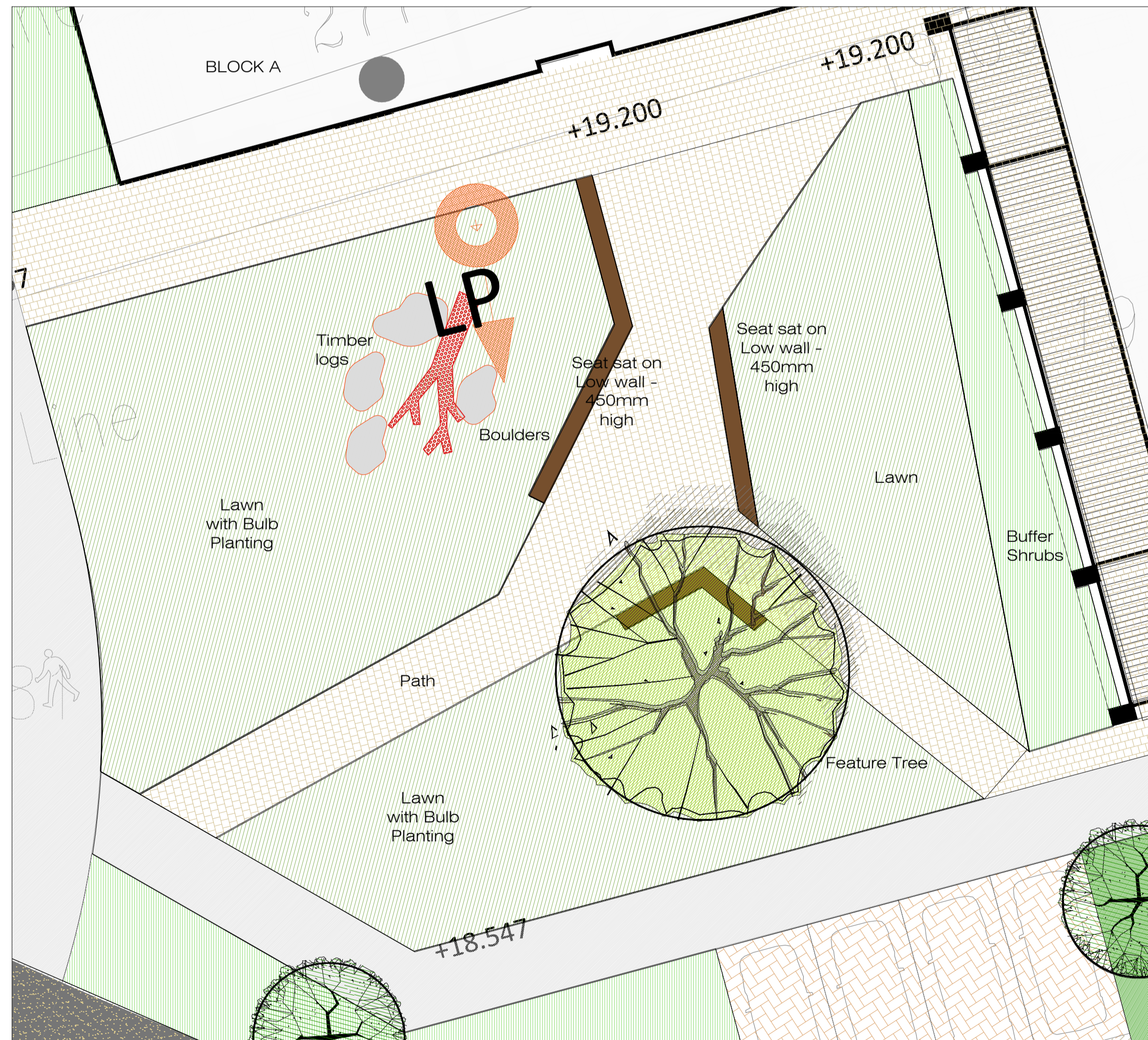

Plan Scale 1:100

- Informal Play Area
- Product: Boulders
- Product: Timber logs



Key Plan

Rev	Date	Drawn	Checked	Description

Notes

COPYRIGHT © ALL RIGHTS RESERVED.
THIS WORK IS COPYRIGHT AND CANNOT BE REPRODUCED OR COPIED IN ANY FORM WITHOUT THE WRITTEN PERMISSION OF THE ORGANISATION.
DO NOT SCALE FROM THIS DRAWING. WORK ONLY FROM FIGURED DIMENSIONS.
THIS DRAWING TO BE READ IN CONJUNCTION WITH RELEVANT CONSULTANT DRAWINGS.

Ordnance Survey Ireland Licence No AR 0001318
© Ordnance Survey Ireland/Government of Ireland

Project	Woodbrook-Phase 1, Old Dublin Road, Bray, Co. Dublin	Project No.	6384
Client	Aeval Limited Company	Drawing No.	315
Drawn	Play Strategy (3 of 3)	Date	October 2019
Drawn	Linear Park and Pocket Park to Block A	Drn.	CS
Scales	1:100	Chd.	AP
Status	SHD PLANNING APPLICATION	Passed	
Canal House, Canal Road, Dublin 6	mail@bradyshipmanmartin.com	Est.	1968
Tel: +353(0)1 2081900	www.bradyshipmanmartin.com		